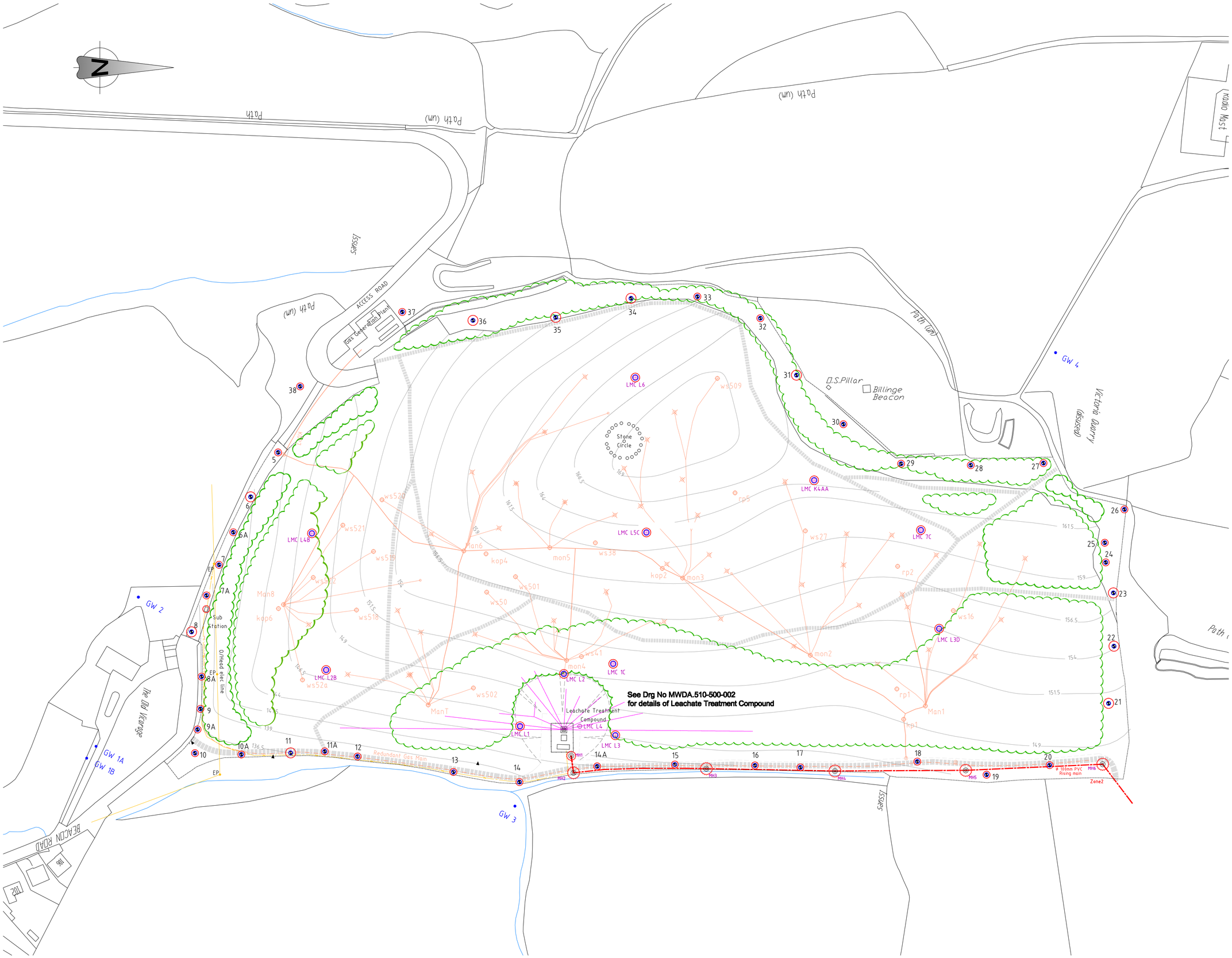

KEY

- S.W. SEWERS
- RISING MAIN (surface water)
- FOUL SEWERS
- RISING MAIN (Leachate/foul)
- LEACHATE DRAIN
- WATER MAIN
- ELEC CABLES AND DUCTS
- LIGHTING CABLES AND DUCTS
- LIGHTING COLUMN
- OVERHEAD ELECTRIC LINE
- TELECOM CABLES AND DUCTS
- CCTV CAMERA COLUMNS
- CCTV CABLES AND DUCTS
- FENCELINES
- GAS EXTRACTION INFRASTRUCTURE
- GAS AND GROUNDWATER MONITORING BOREHOLE
- OFF SITE GROUND WATER SAMPLING POINT
- ACCESS CHAMBER/MANHOLES
- LEACHATE MONITORING POINT

DSEAR

- Zone marking for Zone 0
- Zone marking for Zone 1
- Zone marking for Zone 2
- Borehole internal Zone 1
- Within 1/2 m radius of all the Boreholes are in Zone 2
- Within 1 m radius of all the Boreholes are in Zone 2 BH's are 6,8,11,21,22,23,31,34,35 and36
- Manholes Zone 1
- Within 1m radius of the Manholes is in Zone 2
- LMC is in Zone 1
- Within 1m radius of all the LMC's are in Zone 2

Rev.	Amendment	Date

Client

Site

BILLINGE FORMER LANDFILL SITE

Title

SITE INFRASTRUCTURE

DSEAR Regulations & Zoning

Merseyside Waste Disposal Authority
6th Floor
North House
North John Street
Liverpool
L2 5QY

A1	Drg. No. MWDA.510-500-01	Rev. 0

Drawn	Binu	Scale	1:1000	Date	DEC 11